Becker Group

broker *e*lert

Contact | Call for a Tour: Jeff Becker 653-6794 ext. 201 | jbecker@beckergrp.com

West End Industrial Warehouse for Lease

1680 North Olive Street Ventura • California

Real Estate Investments | Property Management

Real Estate Investments | Property Management

Office Address | 40 South Ash Street Ventura, CA 93001 Mailing Address | Post Office Box 23277, Ventura, CA 93002
Telephone | 805.653.6794 Facsimile | 805.653.6795 License | 01213236 Web | www.beckergrp.com

The information above has been obtained from sources believed reliable. While we do not doubt it's accuracy, we have not verified it and make no guarantee, warranty or representation about it. It is your responsibility to independently confirm it's accuracy and completeness. Any projections, opinions, assumption or estimates used are for example only and do not represent the current or future performance of the property. The value of this transaction to you depends on tax and other factors which should be evaluated by your tax, financial and legal advisors. You and your advisors should conduct a careful independent investigation of the property to determine to your satisfaction the stability of the property for your needs.

Becker Group

Industrial Warehouse For LEASE

Contact: Jeff Becker 653-6794 ext. 201 | jbecker@beckergrp.com

1680 North Olive Street

$18,864 monthly | NNN [$.08]

- Approx 17,000 sf Ground Floor Sales/Storage/ Private Offices + Repair Bays
- 3,920 sf Mezzanine Storage + Break Room
- Detached: 4,880 Warehouse + 400 sf Storage
- Approx 1.61 Acre Yard
- 7 Private Offices + Restrooms

Located in the Industrial Side of West End Ventura, close to Downtown, Ventura and Oxnard Harbors, Neighboring Cities in Ventura County and Santa Barbara County. Perfect for Industrial/Storage Usage.

Office Address | 40 South Ash Street Ventura, CA 93001 Mailing Address | Post Office Box 23277, Ventura, CA 93002
Telephone | 805.653.6794 Facsimile | 805.653.6795 License | 01213236 Web | www.beckergrp.com

The information above has been obtained from sources believed reliable. While we do not doubt it's accuracy, we have not verified it and make no guarantee, warranty or representation about it. It is your responsibility to independently confirm it's accuracy and completeness. Any projections, opinions, assumption or estimates used are for example only and do not represent the current or future performance of the property. The value of this transaction to you depends on tax and other factors which should be evaluated by your tax, financial and legal advisors. You and your advisors should conduct a careful independent investigation of the property to determine to your satisfaction the stability of the property for your needs.

Becker Group

1680 North Olive Street

map

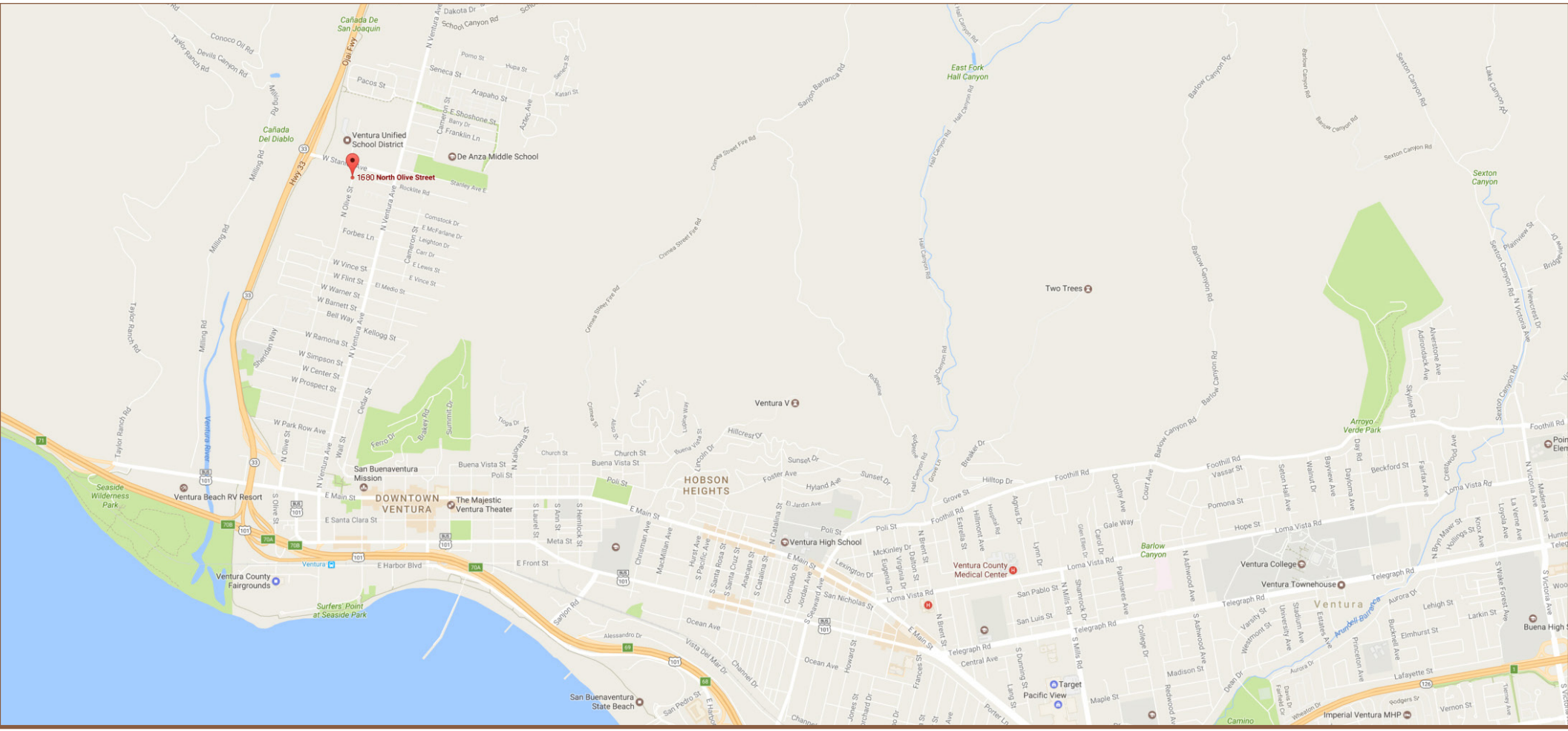

Real Estate Investments | Property Management

Real Estate Investments | Property Management

Office Address | 40 South Ash Street Ventura, CA 93001 Mailing Address | Post Office Box 23277, Ventura, CA 93002
Telephone | 805.653.6794 Facsimile | 805.653.6795 License | 01213236 Web | www.beckergrp.com

The information above has been obtained from sources believed reliable. While we do not doubt it's accuracy, we have not verified it and make no guarantee, warranty or representation about it. It is your responsibility to independently confirm it's accuracy and completeness. Any projections, opinions, assumption or estimates used are for example only and do not represent the current or future performance of the property. The value of this transaction to you depends on tax and other factors which should be evaluated by your tax, financial and legal advisors. You and your advisors should conduct a careful independent investigation of the property to determine to your satisfaction the stability of the property for your needs.

Becker Group

1680 North Olive Street

property images

Real Estate Investments | Property Management
Real Estate Investments | Property Management

Office Address | 40 South Ash Street Ventura, CA 93001 Mailing Address | Post Office Box 23277, Ventura, CA 93002
Telephone | 805.653.6794 Facsimile | 805.653.6795 License | 01213236 Web | www.beckergrp.com

The information above has been obtained from sources believed reliable. While we do not doubt it's accuracy, we have not verified it and make no guarantee, warranty or representation about it. It is your responsibility to independently confirm it's accuracy and completeness. Any projections, opinions, assumption or estimates used are for example only and do not represent the current or future performance of the property. The value of this transaction to you depends on tax and other factors which should be evaluated by your tax, financial and legal advisors. You and your advisors should conduct a careful independent investigation of the property to determine to your satisfaction the stability of the property for your needs.

Becker Group

1680 North Olive Street

property images

Real Estate Investments | Property Management
Real Estate Investments | Property Management

Office Address | 40 South Ash Street Ventura, CA 93001 Mailing Address | Post Office Box 23277, Ventura, CA 93002
Telephone | 805.653.6794 Facsimile | 805.653.6795 License | 01213236 Web | www.beckergrp.com

The information above has been obtained from sources believed reliable. While we do not doubt it's accuracy, we have not verified it and make no guarantee, warranty or representation about it. It is your responsibility to independently confirm it's accuracy and completeness. Any projections, opinions, assumption or estimates used are for example only and do not represent the current or future performance of the property. The value of this transaction to you depends on tax and other factors which should be evaluated by your tax, financial and legal advisors. You and your advisors should conduct a careful independent investigation of the property to determine to your satisfaction the stability of the property for your needs.

Becker Group

1680 North Olive Street

property images

Real Estate Investments | Property Management
Real Estate Investments | Property Management

Office Address | 40 South Ash Street Ventura, CA 93001 Mailing Address | Post Office Box 23277, Ventura, CA 93002
Telephone | 805.653.6794 Facsimile | 805.653.6795 License | 01213236 Web | www.beckergrp.com

The information above has been obtained from sources believed reliable. While we do not doubt it's accuracy, we have not verified it and make no guarantee, warranty or representation about it. It is your responsibility to independently confirm it's accuracy and completeness. Any projections, opinions, assumption or estimates used are for example only and do not represent the current or future performance of the property. The value of this transaction to you depends on tax and other factors which should be evaluated by your tax, financial and legal advisors. You and your advisors should conduct a careful independent investigation of the property to determine to your satisfaction the stability of the property for your needs.

Becker Group

1680 North Olive Street

property images

Real Estate Investments | Property Management
Real Estate Investments | Property Management

Office Address | 40 South Ash Street Ventura, CA 93001 Mailing Address | Post Office Box 23277, Ventura, CA 93002
Telephone | 805.653.6794 Facsimile | 805.653.6795 License | 01213236 Web | www.beckergrp.com

The information above has been obtained from sources believed reliable. While we do not doubt it's accuracy, we have not verified it and make no guarantee, warranty or representation about it. It is your responsibility to independently confirm it's accuracy and completeness. Any projections, opinions, assumption or estimates used are for example only and do not represent the current or future performance of the property. The value of this transaction to you depends on tax and other factors which should be evaluated by your tax, financial and legal advisors. You and your advisors should conduct a careful independent investigation of the property to determine to your satisfaction the stability of the property for your needs.

Becker Group

1680 North Olive Street

site/floor plan

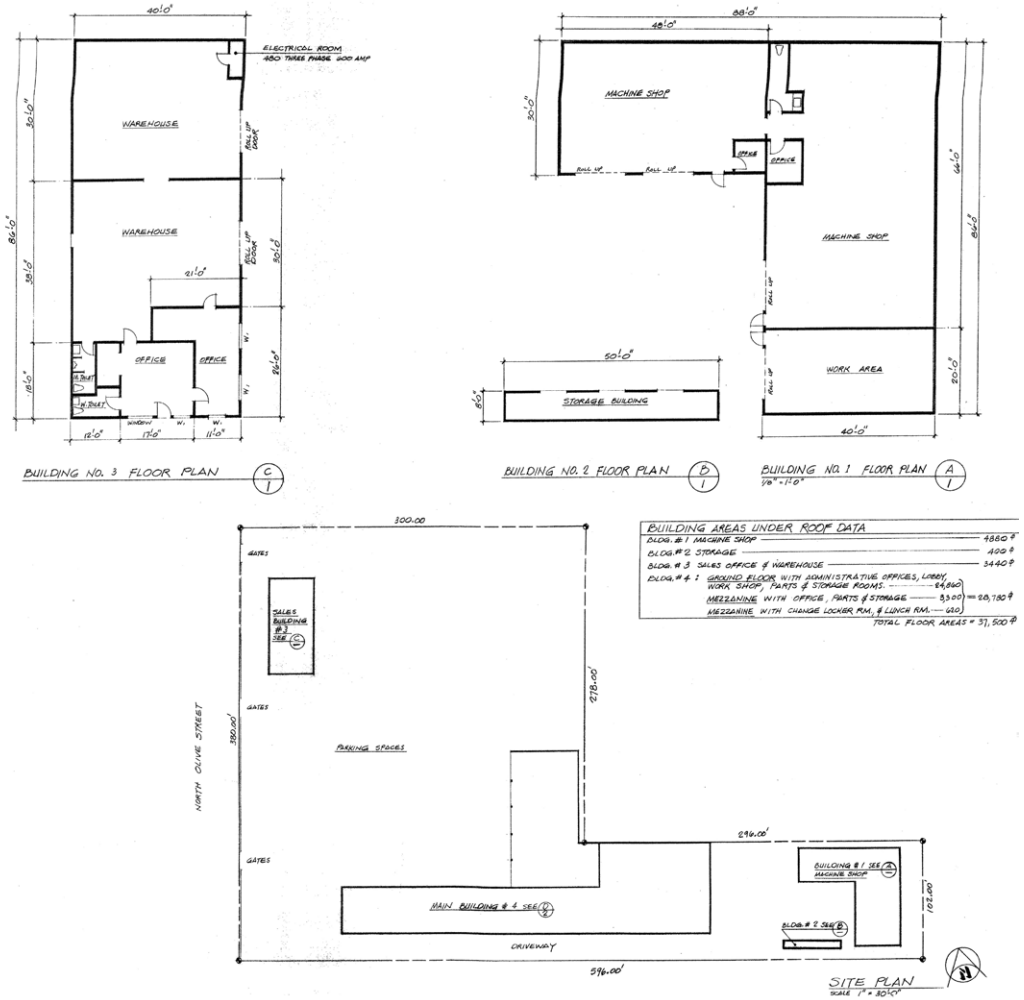

Real Estate Investments | Property Management
Real Estate Investments | Property Management

Office Address | 40 South Ash Street Ventura, CA 93001 Mailing Address | Post Office Box 23277, Ventura, CA 93002
Telephone | 805.653.6794 Facsimile | 805.653.6795 License | 01213236 Web | www.beckergrp.com

The information above has been obtained from sources believed reliable. While we do not doubt it's accuracy, we have not verified it and make no guarantee, warranty or representation about it. It is your responsibility to independently confirm it's accuracy and completeness. Any projections, opinions, assumption or estimates used are for example only and do not represent the current or future performance of the property. The value of this transaction to you depends on tax and other factors which should be evaluated by your tax, financial and legal advisors. You and your advisors should conduct a careful independent investigation of the property to determine to your satisfaction the stability of the property for your needs.

Becker Group

1680 North Olive Street

site/floor plan

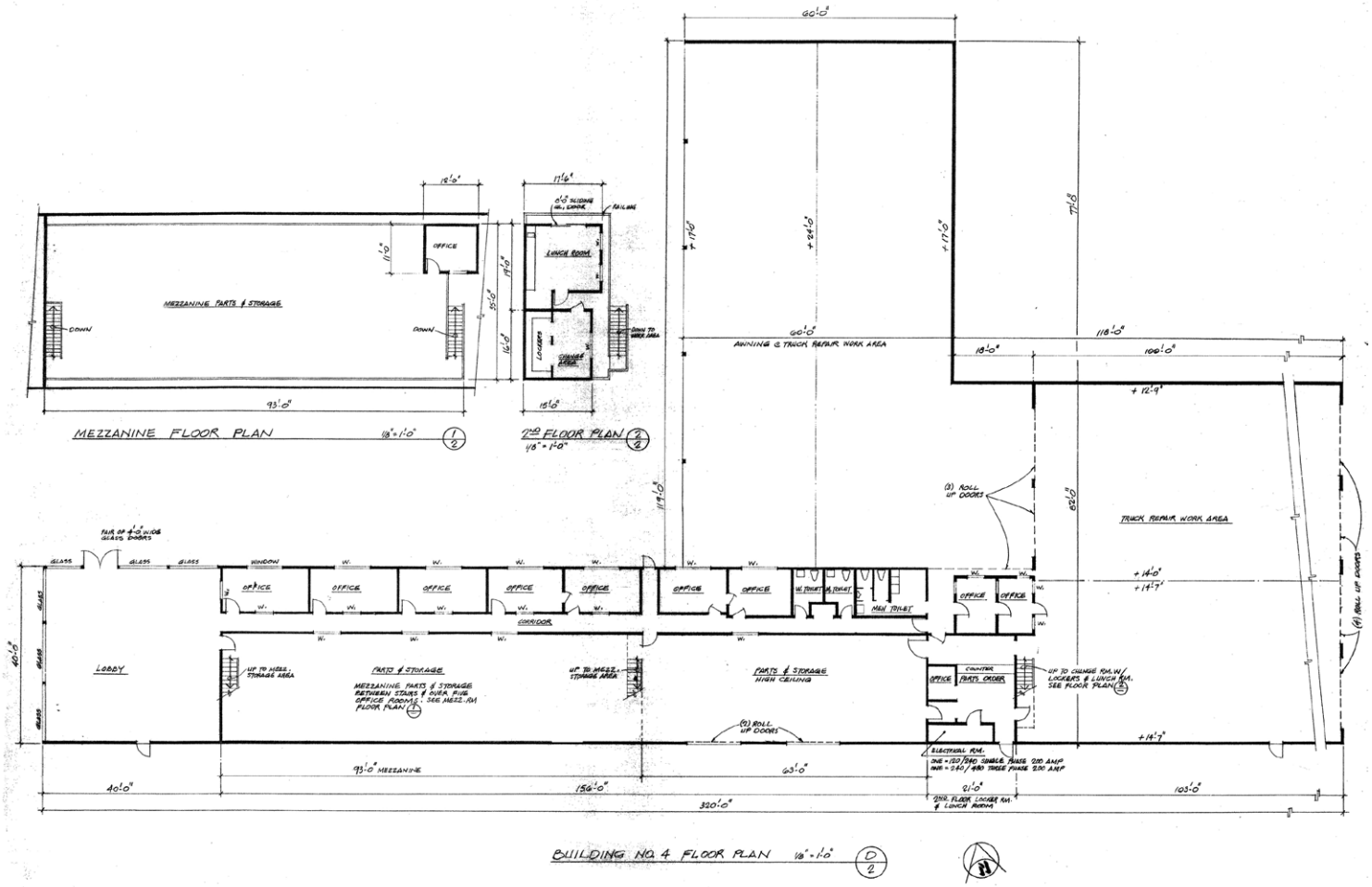

Real Estate Investments | Property Management
Real Estate Investments | Property Management

Office Address | 40 South Ash Street Ventura, CA 93001 Mailing Address | Post Office Box 23277, Ventura, CA 93002
Telephone | 805.653.6794 Facsimile | 805.653.6795 License | 01213236 Web | www.beckergrp.com

The information above has been obtained from sources believed reliable. While we do not doubt it's accuracy, we have not verified it and make no guarantee, warranty or representation about it. It is your responsibility to independently confirm it's accuracy and completeness. Any projections, opinions, assumption or estimates used are for example only and do not represent the current or future performance of the property. The value of this transaction to you depends on tax and other factors which should be evaluated by your tax, financial and legal advisors. You and your advisors should conduct a careful independent investigation of the property to determine to your satisfaction the stability of the property for your needs.